

MONTHLY MEMBERSHIP PROGRESS REPORT

LOCATION ARKANSAS

District 7 I

Results as of: 6/30/2023

Clubs			
RESULTS FOR 2022-2023			
QUARTER	NEW CLUB GOAL	NEW CLUBS	DROPPED CLUBS
JULY/AUG/SEPT	0	0	0
OCT/NOV/DEC	0	0	0
JAN/FEB/MAR	0	0	0
APR/MAY/JUNE	0	0	0

Members			
RESULTS FOR 2022-2023			
QUARTER	MEMBER GROWTH NET GOAL	MEMBER GROWTH ACTUAL	DROPPED MEMBERS ACTUAL (including transfers)
JULY/AUG/SEPT	0	13	9
OCT/NOV/DEC	0	27	12
JAN/FEB/MAR	0	13	12
APR/MAY/JUNE	0	14	36

GOALS AND ACTUAL NEW CLUBS CUMULATIVE



GOALS AND ACTUAL MEMBERS CUMULATIVE

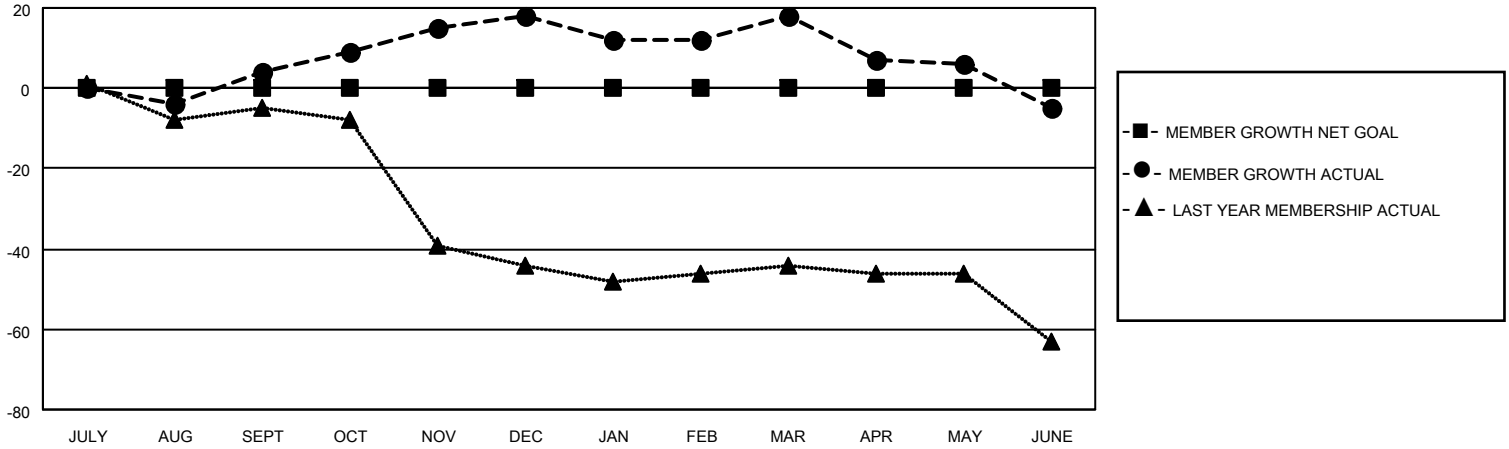

DROPPED CLUBS: 0	22 CLUBS OF 30 ADDED 1 OR MORE NEW MEMBERS	<p style="text-align: center;"><u>GENDER DISTRIBUTION</u></p> <table style="width: 100%; border: none;"> <tr><td style="width: 60%;">MALE</td><td style="text-align: right;">379 (65.23%)</td></tr> <tr><td>FEMALE</td><td style="text-align: right;">202 (34.77%)</td></tr> <tr><td>NON BINARY</td><td style="text-align: right;">0 (0.00%)</td></tr> <tr><td>PREFER NOT TO ANSWER</td><td style="text-align: right;">0 (0.00%)</td></tr> </table>	MALE	379 (65.23%)	FEMALE	202 (34.77%)	NON BINARY	0 (0.00%)	PREFER NOT TO ANSWER	0 (0.00%)				
MALE	379 (65.23%)													
FEMALE	202 (34.77%)													
NON BINARY	0 (0.00%)													
PREFER NOT TO ANSWER	0 (0.00%)													
<p style="text-align: center;"><u>DROPPED MEMBERS</u></p> <table style="width: 100%; border: none;"> <tr><td>DECEASED</td><td style="text-align: right;">11</td></tr> <tr><td>CLUB CANCELLED</td><td style="text-align: right;">0</td></tr> <tr><td>OTHER</td><td style="text-align: right;">58</td></tr> <tr><td>TOTAL</td><td style="text-align: right;">69</td></tr> </table>	DECEASED	11	CLUB CANCELLED	0	OTHER	58	TOTAL	69	CLICK HERE FOR CUMULATIVE MEMBERSHIP DATA	<table style="width: 100%; border: none;"> <tr><td>TOTAL FAMILY UNIT MEMBERS</td><td style="text-align: right;">61</td></tr> <tr><td>FAMILY MEMBERS PAYING HALF DUES</td><td style="text-align: right;">31</td></tr> </table>	TOTAL FAMILY UNIT MEMBERS	61	FAMILY MEMBERS PAYING HALF DUES	31
DECEASED	11													
CLUB CANCELLED	0													
OTHER	58													
TOTAL	69													
TOTAL FAMILY UNIT MEMBERS	61													
FAMILY MEMBERS PAYING HALF DUES	31													